

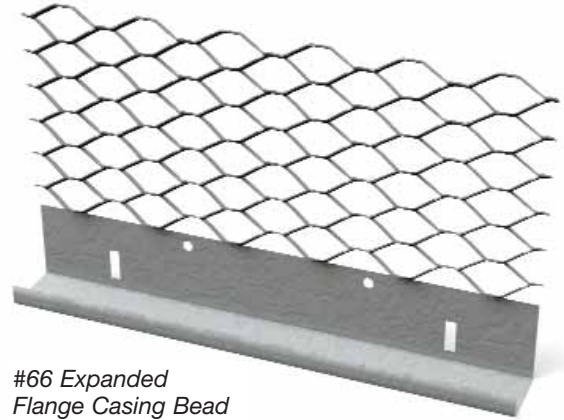

Universal plaster stop used at door and window openings, wall terminations and intersections.

- Used with stucco applications starting at 3/8" thick.
- Available in galvanized and zinc for corrosion resistance.
- Eliminates the need for expensive wood trims.



#66 Expanded Flange Casing Bead

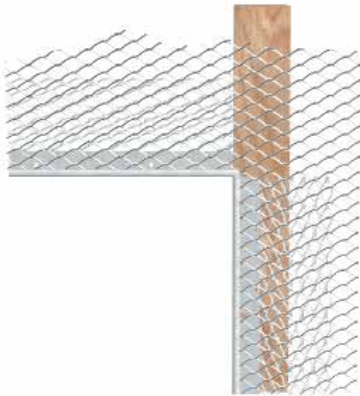

Dietrich #66 expanded flange casing beads are used as a plaster stop, an exposed trim around wall openings and at junctions or intersections of plaster and other wall or ceiling finishes. Extra-

long expanded flange for tie-on applications. Short 90° return flange at plaster surface ensures a neat finish.

Commonly applied under metal lath. Also used with gypsum lath, plaster board, plaster bases or masonry construction. #66 casing bead protects edges from damage, and covers shrinkage cracks that occur at stucco termination within the lip of the bead.



#66 Expanded Flange Casing Bead—Galvanized (XXCB), Zinc (XXZB)

DMF Product Code	Size				Weight/Carton		Packaging	
	Grounds	Length		Weep Hole	lbs	kg	Pcs/Box	Cartons/Skid
		ft	m					
XXCB	3/8"	10	3.05	None	39.0	17.6	30	40
	1/2"	10	3.05	None	42.0	19.0	30	40
	5/8"	10	3.05	None	42.0	19.0	30	40
	3/4"	10	3.05	None	45.0	20.4	30	40
	7/8"	10	3.05	None	48.0	21.7	30	40
	1"	10	3.05	None	51.0	23.1	30	40
	1-1/4"	10	3.05	None	54.0	24.4	30	40
XXZB*	3/8"	10	3.05	None	34.7	15.7	30	40
	1/2"	10	3.05	None	37.3	16.9	30	40
	5/8"	10	3.05	None	37.3	16.9	30	40
	3/4"	10	3.05	None	40.0	18.1	30	40
	7/8"	10	3.05	None	42.7	19.3	30	40
	1"	10	3.05	None	45.3	20.5	30	40
	1-1/4"	10	3.05	None	48.0	21.7	30	40

*Zinc.