



Easily accommodates rigid insulation and provides for the attachment of gypsum wallboard, veneer or plaster to the interior of masonry walls.

- 1-1/4" wide flange for easy screw attachment
- "Toed in" leg to grip rigid insulation positively
- Available in 1", 1-1/2", 2", 2-1/2" depths and 10' standard length
- Custom sizes and lengths available



Z-Furring

Dietrich Z-furring is used to furr out interior masonry or poured concrete wall substrates and to support rigid polystyrene, mineral, or fiberglass batt insulation while providing a uniform plane for gypsum panel attachment. Z-furring should be installed vertically with the 3/4" flange against the substrate. The type of fastener and spacing will vary based on application. Gypsum wallboard may be installed parallel or perpendicular to the Z-furring. Metal lath should be installed perpendicular to the Z-furring.

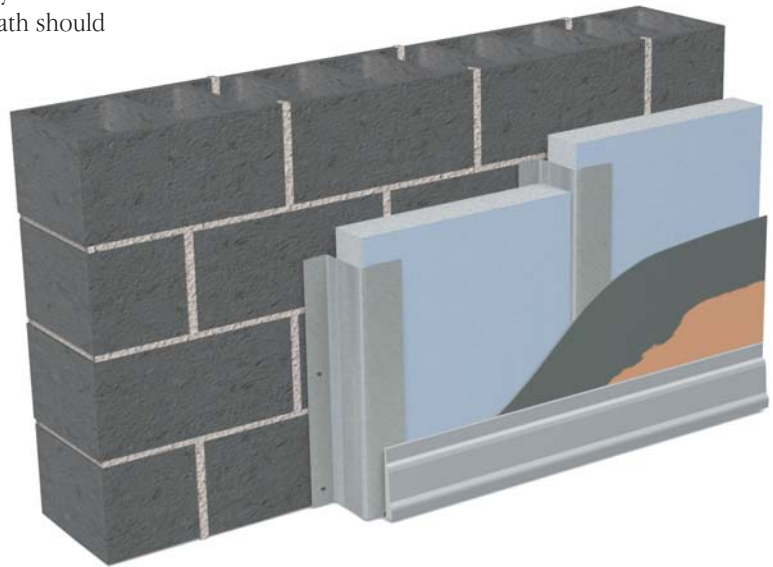

Z-Furring (ZF-Series™)

| DMF Product Code | Thickness | | | | Size | | Length | | Weight | | Packaging | |
|------------------|-----------|--------|------------------|-------|--------|------|-----------------------|------------------------|--------|-------|------------|----------|
| | Gauge | Mils | Design Thickness | | Inches | mm | ft | m | lbs/ft | kg/m | Pcs/Bundle | Pcs/Skid |
| | | Inches | mm | | | | | | | | | |
| ZFN1 | 25 | 18 | 0.0188 | 0.478 | 1" | 25.4 | 8'-6", 10', 12' | 2.59, 3.05, 3.66 | 0.200 | 0.295 | NA | 500 |
| ZFN2 | | 18 | 0.0188 | 0.478 | 1-1/2" | 38.1 | | | 0.240 | 0.357 | NA | 500 |
| ZFN3 | | 18 | 0.0188 | 0.478 | 2" | 50.8 | | | 0.270 | 0.400 | NA | 500 |
| ZFN4 | | 18 | 0.0188 | 0.478 | 2-1/2" | 63.5 | | | 0.300 | 0.446 | NA | 500 |
| ZFE1 | 20 | 30 | 0.0312 | 0.792 | 1" | 25.4 | 8'-6", 10', 12' | 2.59, 3.05, 3.66 | 0.310 | 0.459 | NA | 500 |
| ZFE2 | | 30 | 0.0312 | 0.792 | 1-1/2" | 38.1 | | | 0.360 | 0.535 | NA | 500 |
| ZFE3 | | 30 | 0.0312 | 0.792 | 2" | 50.8 | | | 0.420 | 0.623 | NA | 500 |
| ZFE4 | | 30 | 0.0312 | 0.792 | 2-1/2" | 63.5 | | | 0.480 | 0.712 | NA | 500 |

Heavier gauges available on request.